

WALWORTH COUNTY
SURVEYING & MAPPING
727 HENRY STREET
LAKE GENEVA, WISCONSIN
414-248-0505

10

(N89°29'45"E 399.40')
394.97'

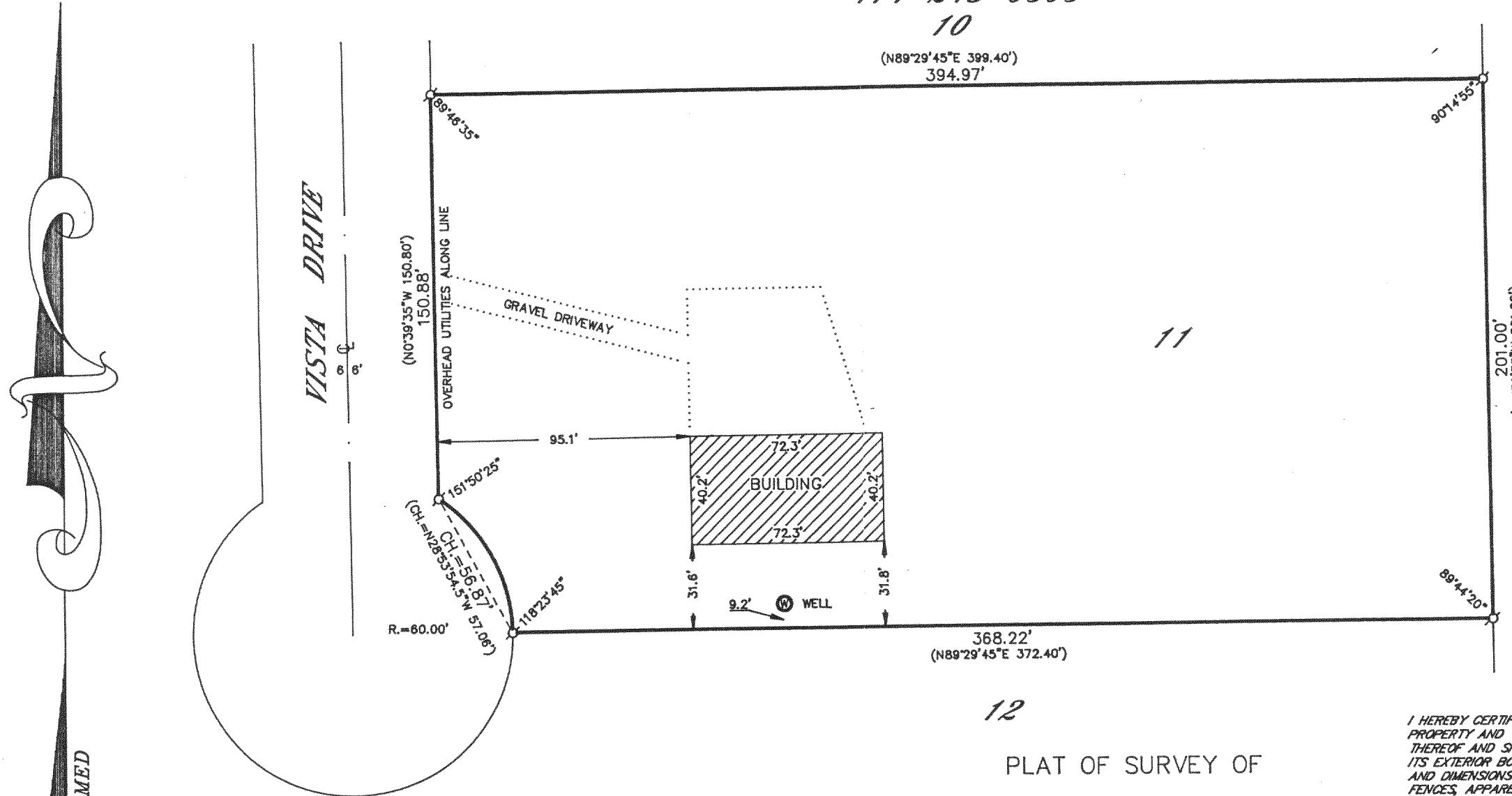

NOTE: THIS SURVEY REPRESENTS LOT
11 AS FOUND TO BE MONUMENTED.
ALL IRON PIPES APPEAR TO BE
ORIGINAL.

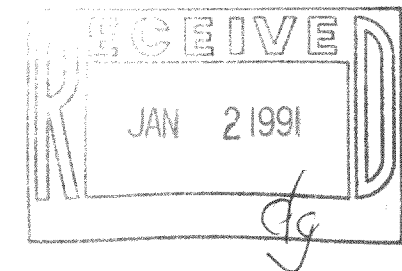

12

PLAT OF SURVEY OF

LOT 11 OF LYONS INDUSTRIAL PARK, LOCATED IN SECTION
19, T 2 N, R 18 E, WALWORTH COUNTY, WISCONSIN.

ORDERED BY: VACATION PROPERTIES NETWORK
101 BROAD STREET
LAKE GENEVA, WISCONSIN
53147

I HEREBY CERTIFY THAT I HAVE SURVEYED THE ABOVE DESCRIBED
PROPERTY AND THAT THE ABOVE MAP IS A TRUE REPRESENTATION
THEREOF AND SHOWS THE SIZE AND LOCATION OF THE PROPERTY,
ITS EXTERIOR BOUNDARIES, THE LOCATION OF ALL VISIBLE STRUCTURES
AND DIMENSIONS OF ALL PRINCIPAL BUILDINGS THEREON, BOUNDARY
FENCES, APPARENT EASEMENTS, ROADWAYS AND VISIBLE ENCROACH-
MENTS, IF ANY, TO THE BEST OF MY KNOWLEDGE AND BELIEF.

THIS SURVEY IS MADE FOR THE USE OF THE PRESENT OWNERS OF
THE PROPERTY AND ALSO THOSE WHO PURCHASE, MORTGAGE OR
GUARANTEE THE TITLE THERETO WITHIN ONE (1) YEAR FROM DATE
HEREOF.

Robert M. Baerenwald
ROBERT M. BAERENWALD
WISCONSIN REGISTERED LAND SURVEYOR, S-1508

DATE Aug. 15, 1990 JOB NO. 1606

NOTE: THIS IS NOT A CERTIFIED COPY UNLESS SEALED.

GRAPHIC SCALE



(IN FEET)

1 inch = 50 ft.

σ - IRON PIPE FOUND
○ - IRON PIPE PLACED
() - RECORDED AS

218-508

218-508